

# ARNETT HOSPICE AND SLEEP CLINIC CASCADE CENTRE LAFAYETTE, INDIANA

DRAWING INDEX											
PAGE NUMBER	ROOM NAME/DESCRIPTION	DRAWING SET REVISIONS									
		Orig. Drwg	1	2	3	4	5	6	7	8	9
COVER		X									
01	TYPICAL VERTICAL SECTIONS	X									
02	VERTICAL SECTIONS	X									
03	VERTICAL SECTIONS	X									
04	VERTICAL SECTIONS	X									
05	RECEPTION #100	X									
06	CONTROL ROOM #103	X									
07	CONTROL ROOM #103	X									
08	CONFERENCE ROOM #105 & STAFF BREAK ROOM #106	X									
09	INSTRUMENT CLEANING #132 & SHARED BREAK ROOM #151	X									
10	HOSPICE BULLPEN #160	X									
11	HOSPICE BULLPEN #160	X									
12	HOME HEALTH BULLPEN #167	X									
13	HOME HEALTH BULLPEN #167	X									
14	TYPICAL VANITIES	X									

COLOR SCHEDULE	
FINISH/MATERIAL	DESCRIPTION
PL-1	WILSONART "KENSINGTON MAPLE" #10776-60
PL-2	FORMICA "BUTTERUM GRANITE" #7732-58
SS-1	MEGANITE "ALLSPICE GRANITE" #685
ST-1	1 1/2" TH. GRAY GRANITE SLAB
WD-1	MAPLE HARDWOOD AND VENEER, ARCHITECT TO SPECIFY FINISH

Drawing Set Revisions			
	Date	By	Description
Orig. Drwg	12/23/09	HL	Original Submittal
1			
2			
3			
4			
5			
6			
7			
8			
9			

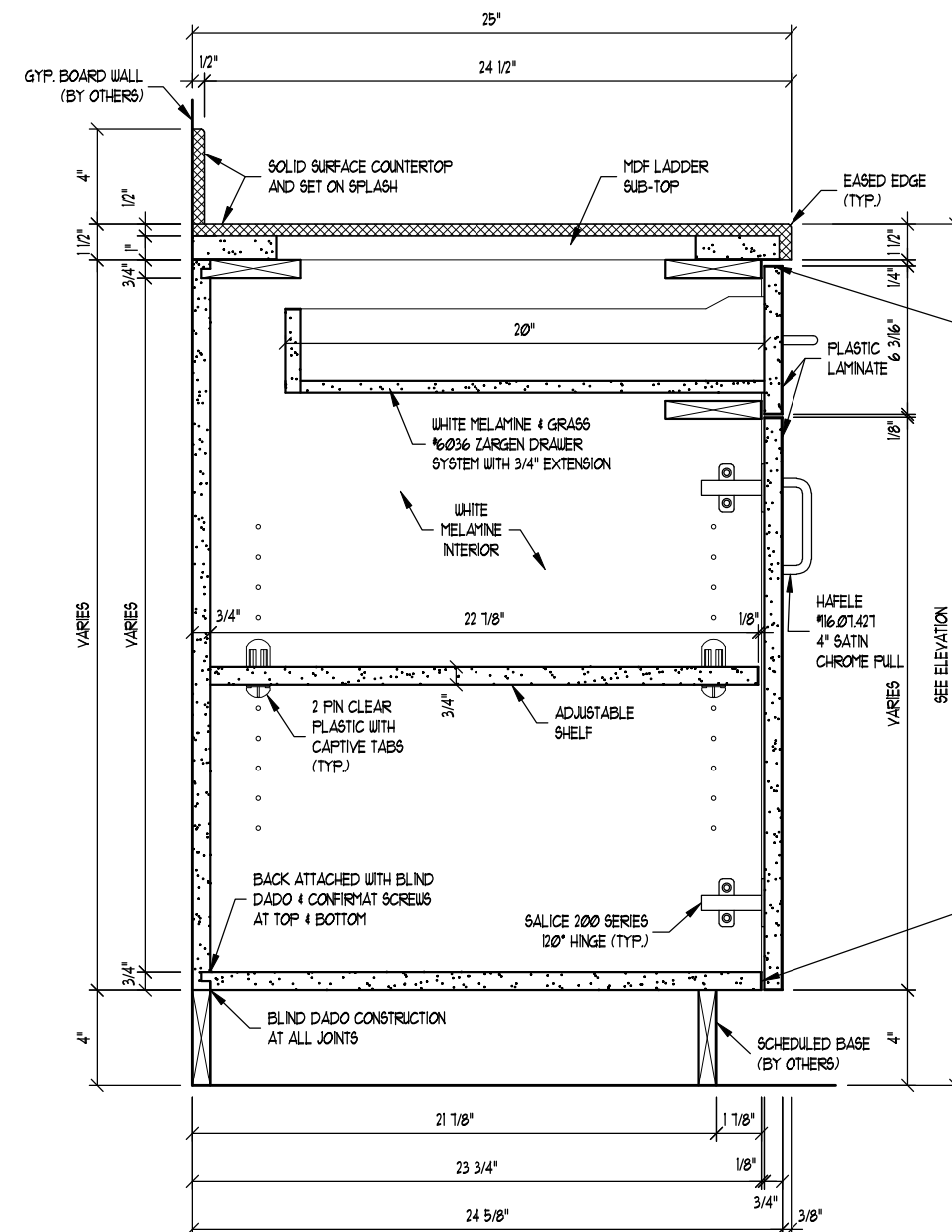

1  
Ø1

TYPICAL BASE CABINET

SCALE: 1 1/2" - 1'-0"

ARCH. REF.: NONE

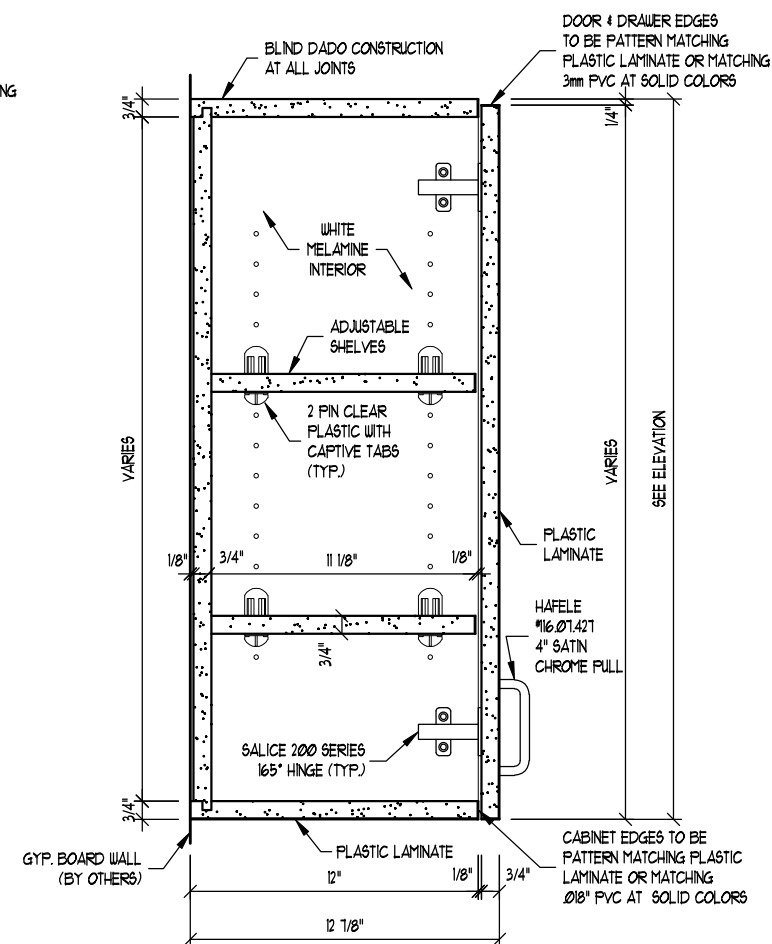

2 TYPICAL UPPER CABINET  
Ø1 SCALE: 1 1/2" - 1'-0" ARCH. REF.: NONE

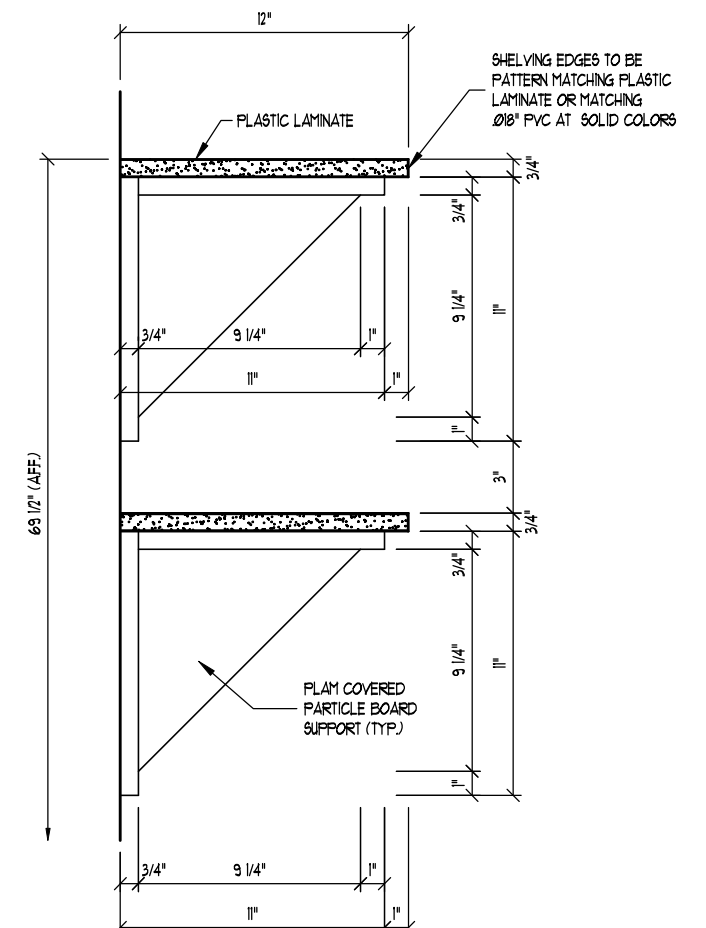

3 CONTROL RM #103 SHELVING  
01 SCALE: 1 1/2" - 1'-0" ARCH. REF: 3/A300

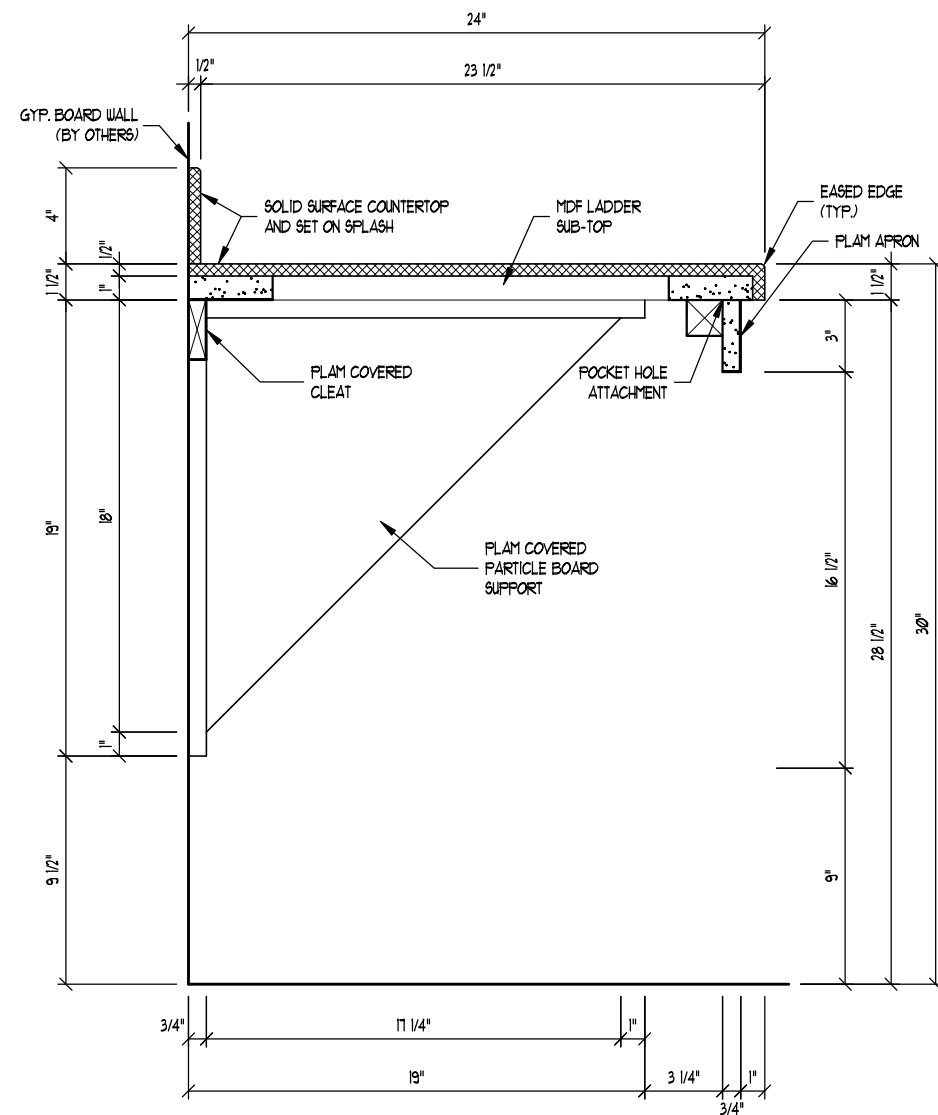

1  
02 CONTROL RM #103 COUNTERTOP  
SCALE: 1 1/2" = 1'-0" ARCH. REF.: 3/A300

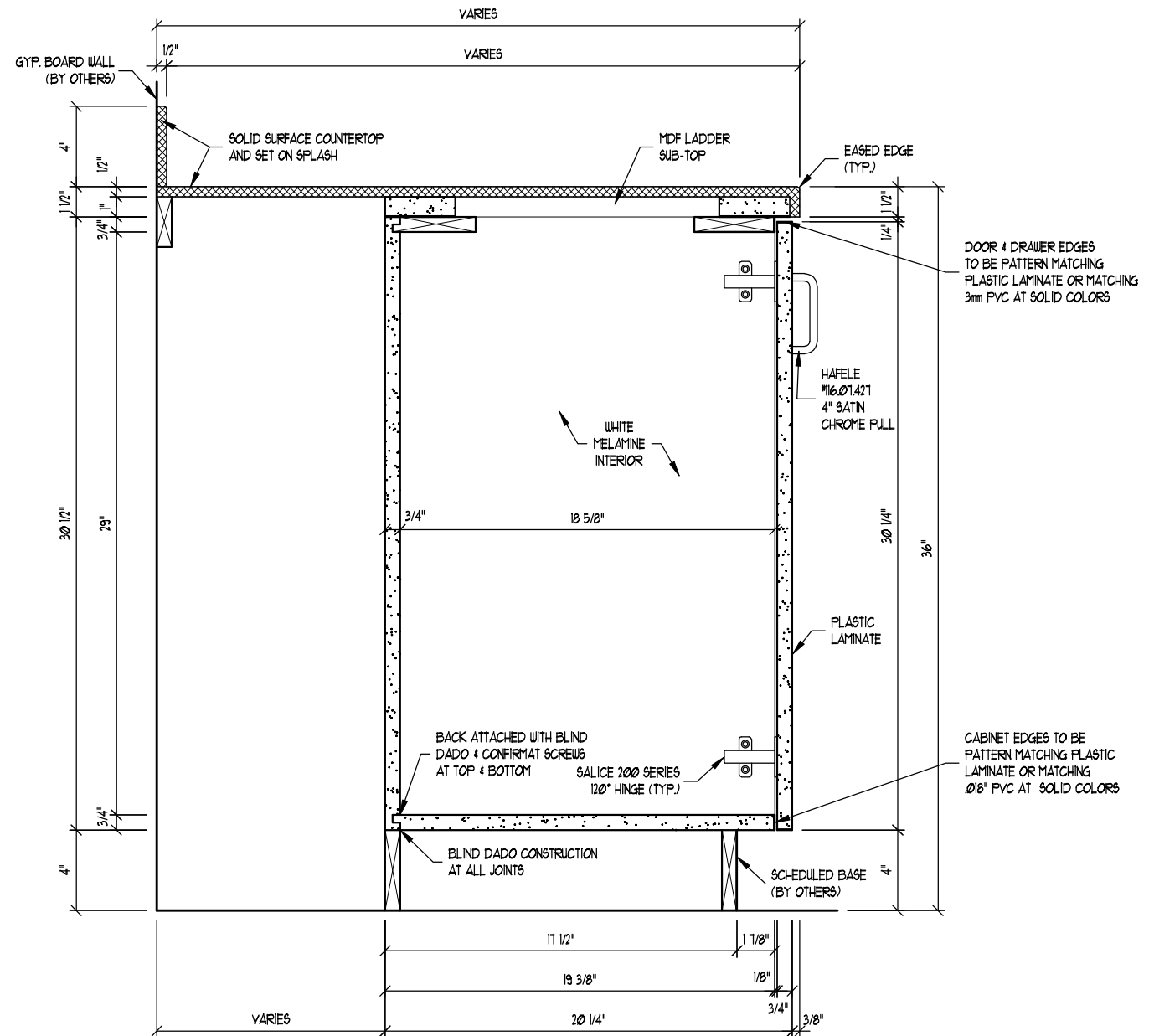

2  
02 CONFERENCE RM #105 CABINET  
SCALE: 1 1/2" = 1'-0" ARCH. REF.: NONE

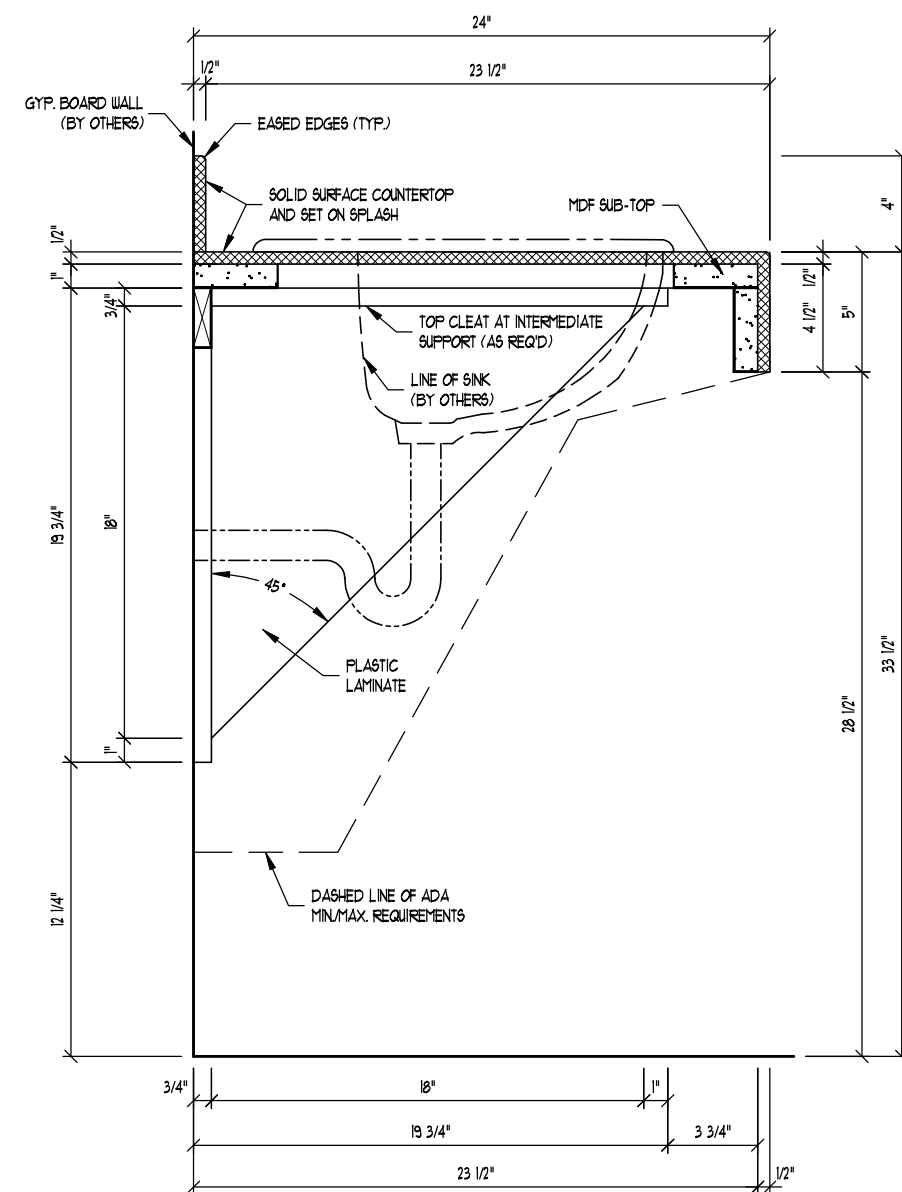
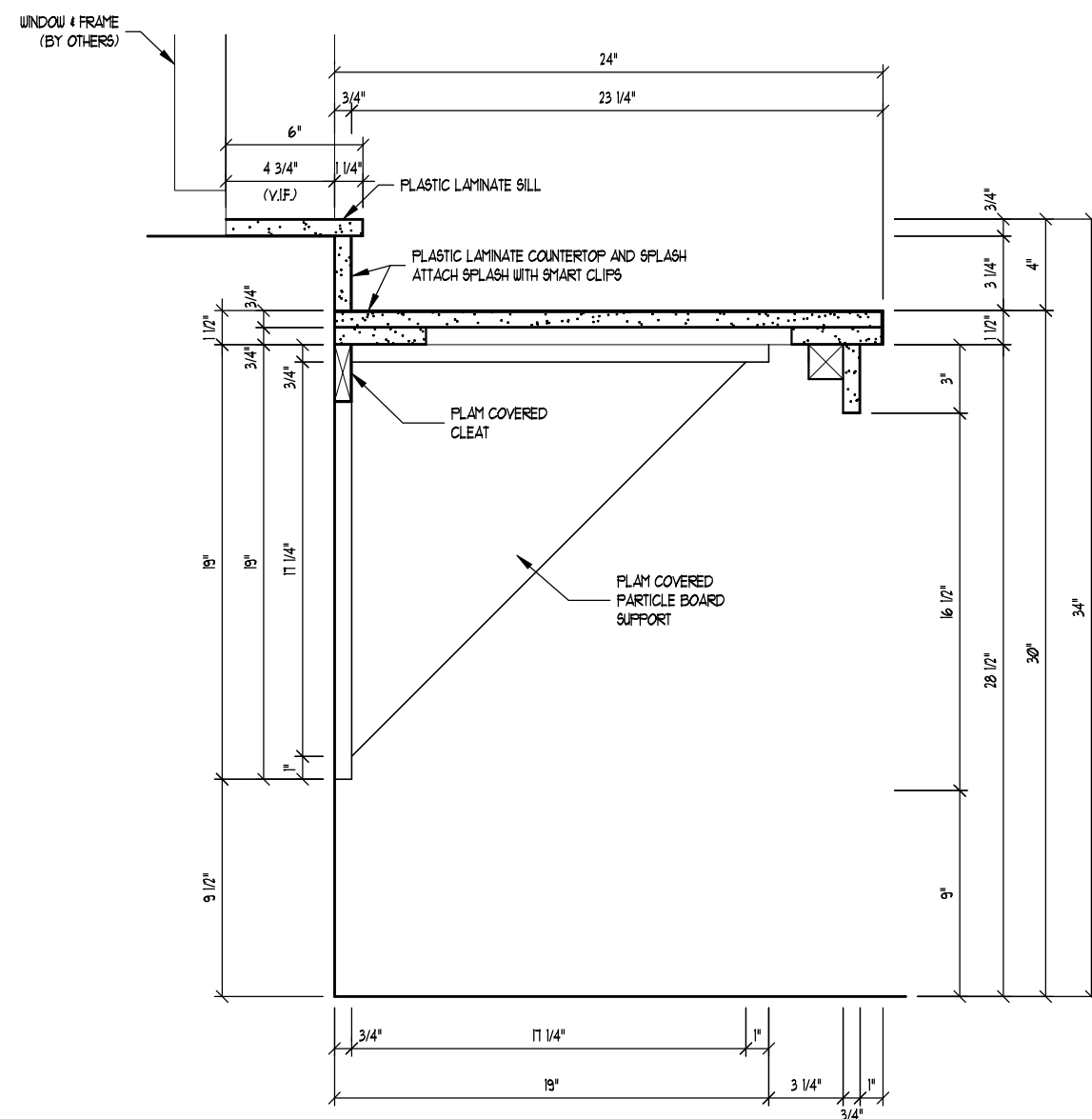

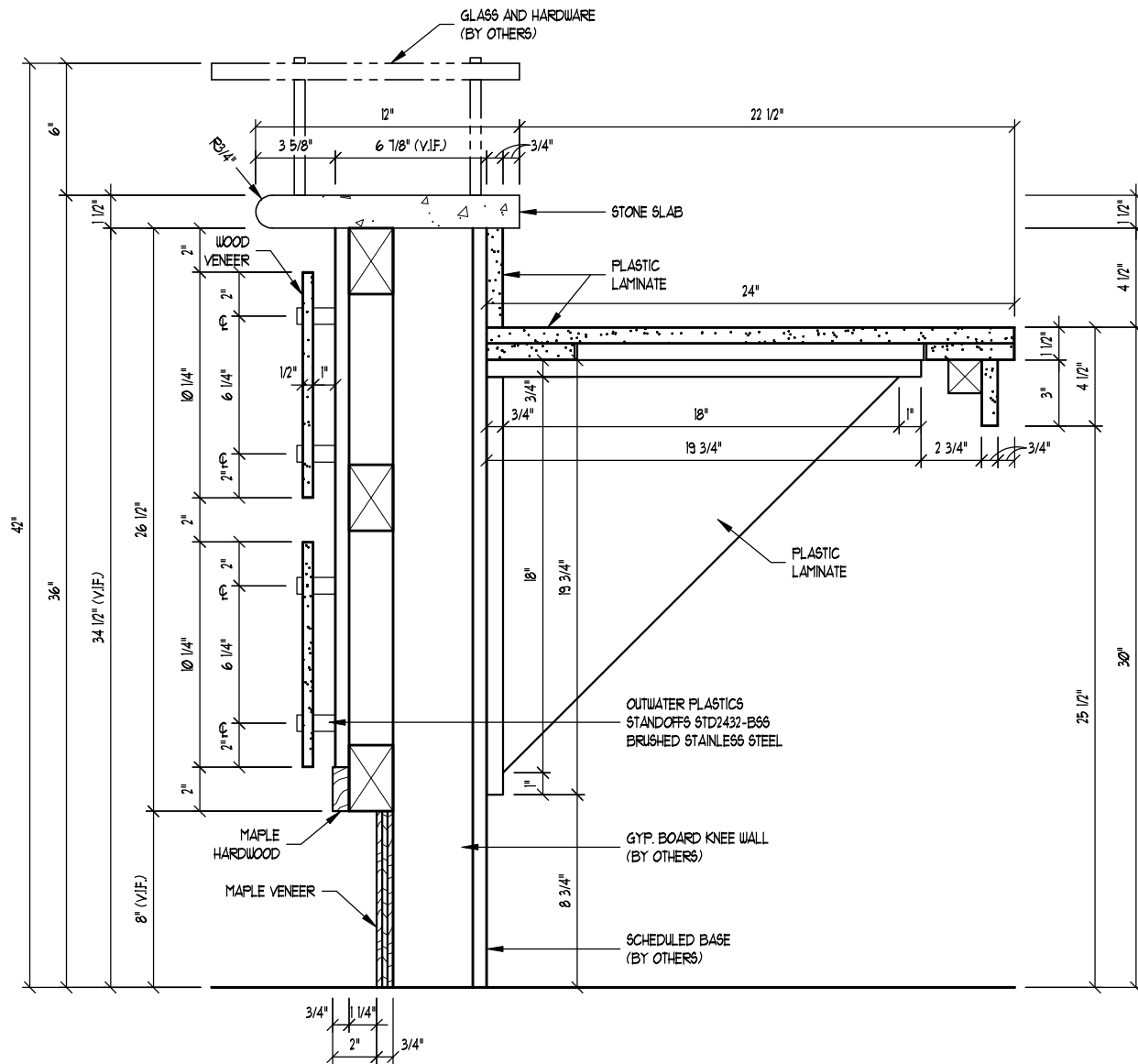

NOTE TO ARCHITECT:  
THE MAPLE PANELS AT THE  
DESK FACE HAVE BEEN REDUCED  
TO 1/2" THICK TO ACCOMMODATE THE  
STANDOFF HARDWARE REQUIREMENTS.

1 RECEPTION #100 DESK  
04 SCALE: 1 1/2" = 1'-0" ARCH. REF.: 4A/A300

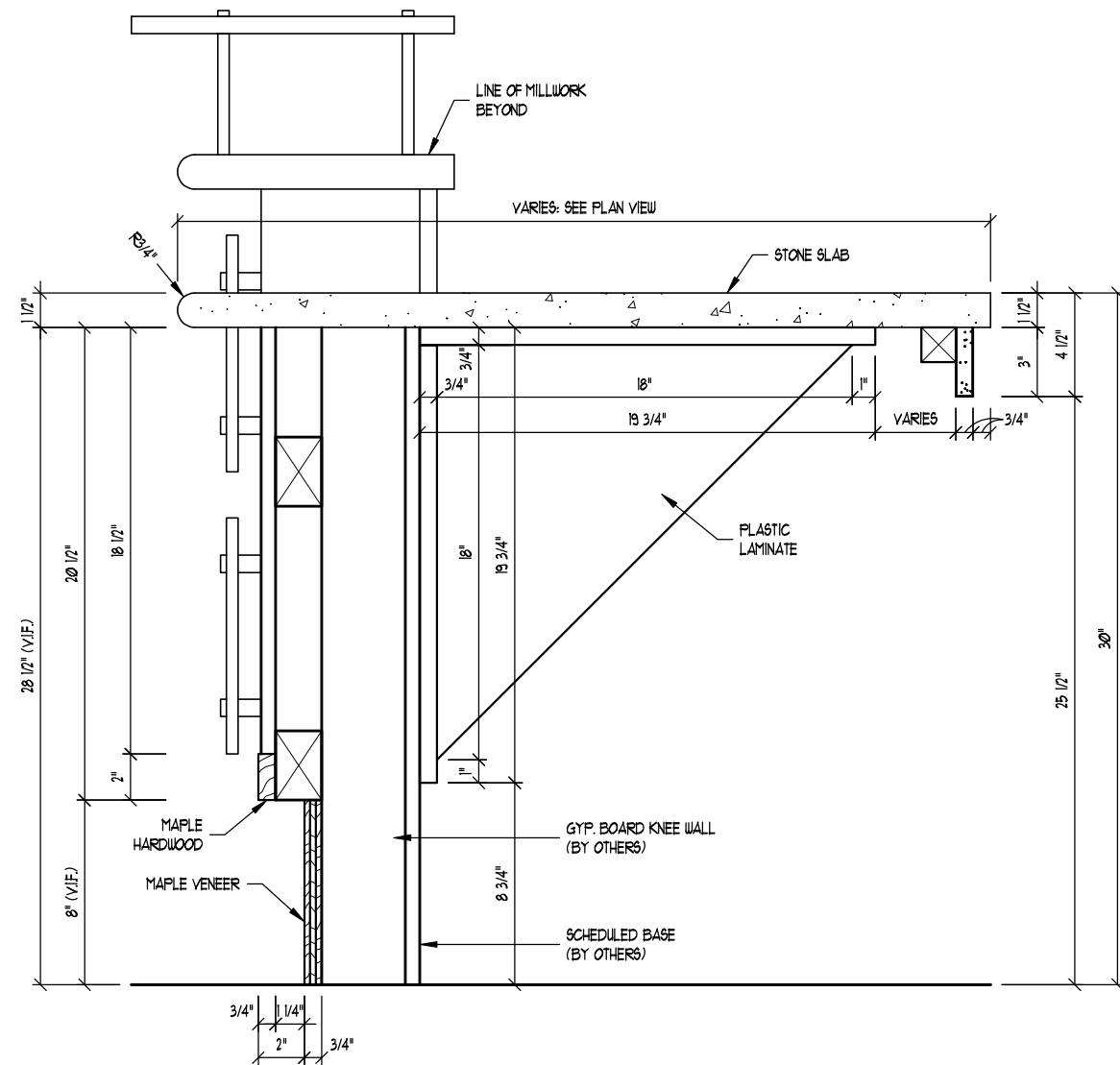

2 RECEPTION #100 DESK  
04 SCALE: 1 1/2" = 1'-0" ARCH. REF.: 4B/A300



108 E. OTTAWA  
LOGANSPOUT, IN 46947  
574-753-2359 (PHONE)  
574-753-2660 (FAX)

Project Name  
**ARNETT HOSPICE AND SLEEP CLINIC - CASCADE CENTRE**  
Project Location  
**LAFAYETTE, INDIANA**

Project Number

Scale:  
1 1/2" = 1'-0"

### VERTICAL SECTIONS

Orig. Drwg  
By: HL  
12/23/09

Last Revised  
By:



Revisions History:

Drawing

04

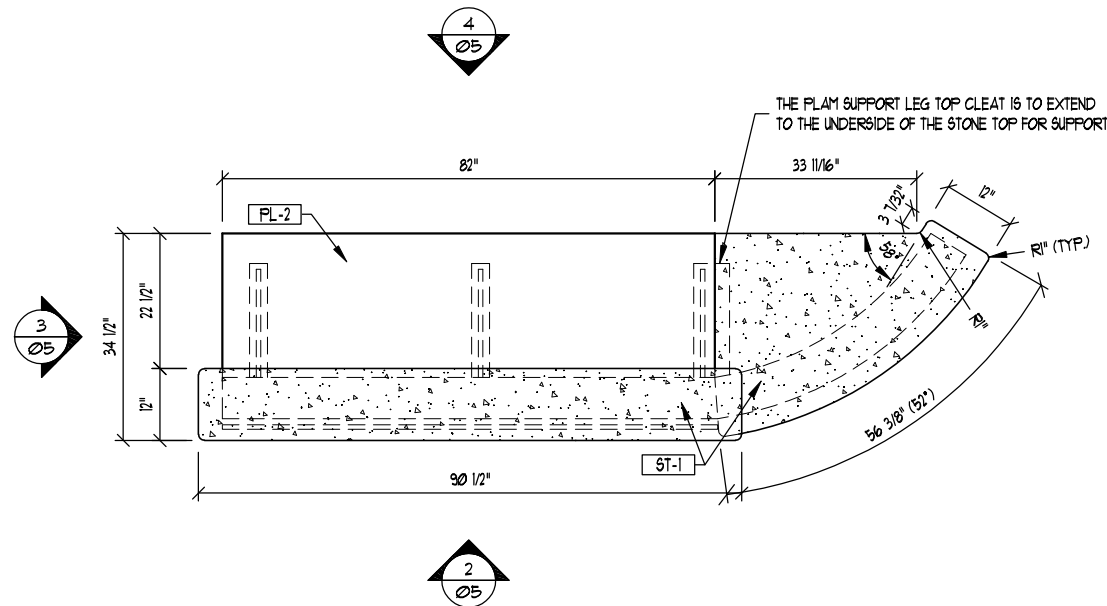

1 PLAN @ RECEPTION #100  
SCALE: 3/8" = 1'-0" ARCH. REF.: A105

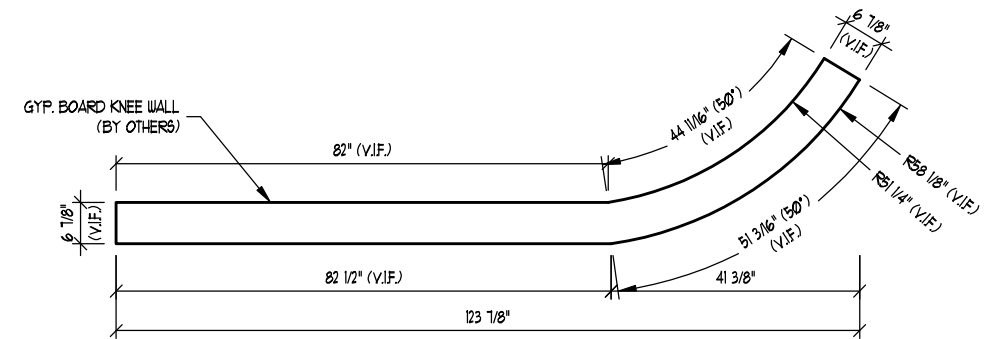

A GYP. BOARD WALL PLAN FOR VERIFICATION  
SCALE: 3/8" = 1'-0" ARCH. REF.: NONE

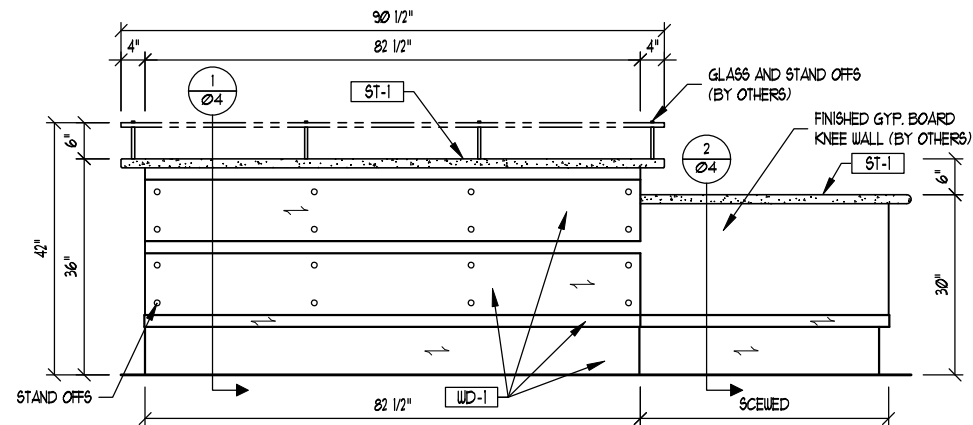

2 ELEVATION @ RECEPTION #100  
SCALE: 3/8" = 1'-0" ARCH. REF.: 11/A200

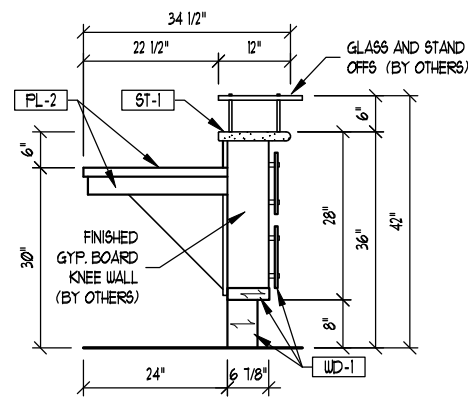

3 ELEVATION @ RECEPTION #100  
SCALE: 3/8" = 1'-0" ARCH. REF.: NONE

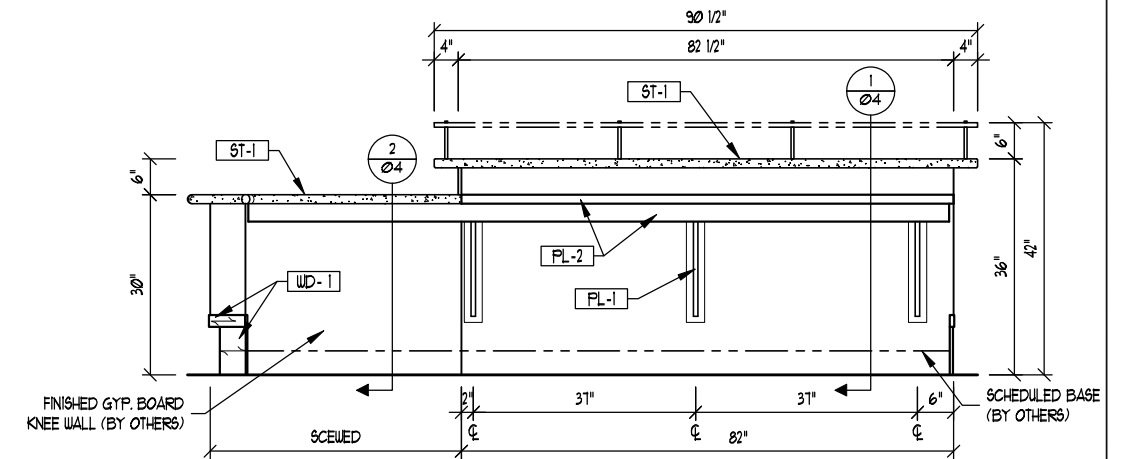

4 ELEVATION @ RECEPTION #100  
SCALE: 3/8" = 1'-0" ARCH. REF.: NONE

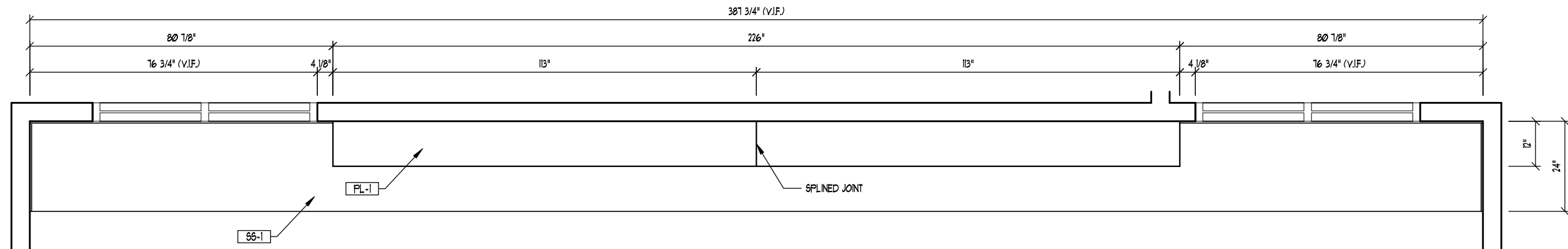

1  
06 PLAN @ CONTROL ROOM #103  
SCALE: 3/8" = 1'-0" ARCH. REF.: A105

NOTE TO ARCHITECT -  
PLEASE VERIFY ALL FINISHES  
FOR THIS AREA.

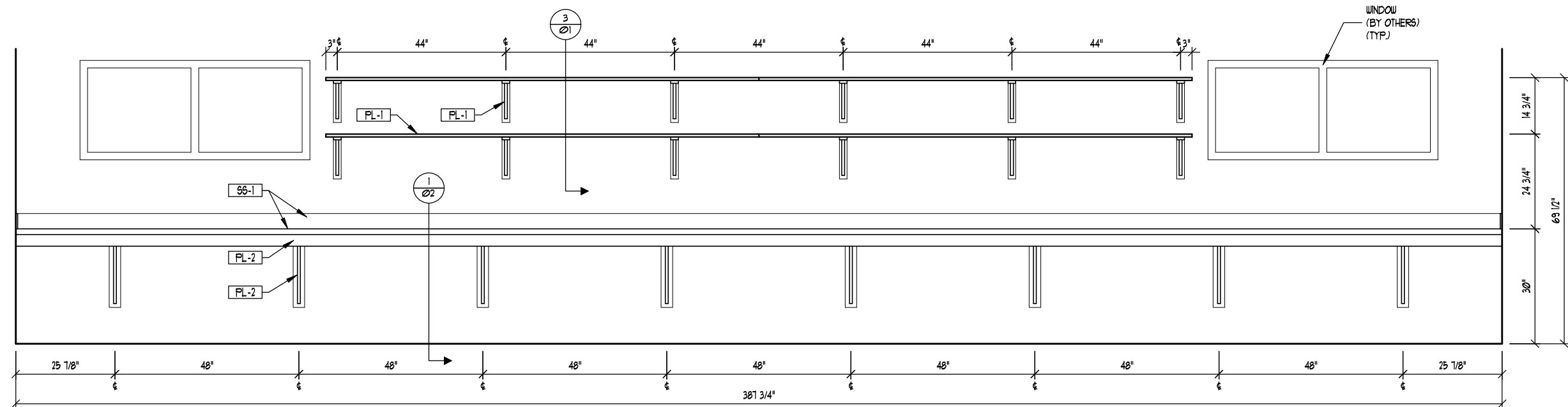

2  
06 ELEVATION @ CONTROL ROOM #103  
SCALE: 3/8" = 1'-0" ARCH. REF.: 1/A201



108 E. OTTAWA  
LOGANSPOUT, IN 46947  
574-753-2359 (PHONE)  
574-753-2660 (FAX)

Project Name

**ARNETT HOSPICE AND SLEEP CLINIC - CASCADE CENTRE**

Project Location

**LAFAYETTE, INDIANA**

Project Number

Scale:

**3/8" = 1'-0"**

Orig. Drwg  
By: HL

12/23/09

Last Revised  
By:



Revisions History:

Drawing

**06**

**CONTROL ROOM #103**

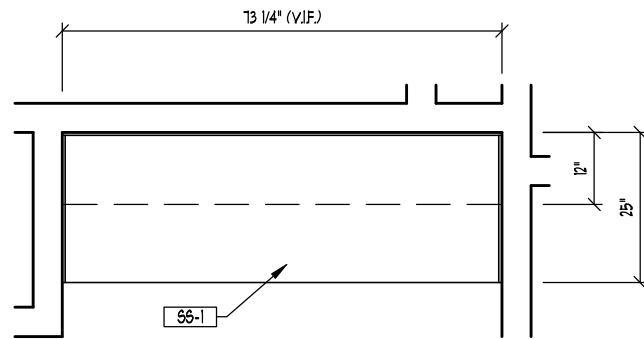

1 PLAN @ CONTROL ROOM #103  
 07 SCALE: 3/8" = 1'-0" ARCH. REF.: A105

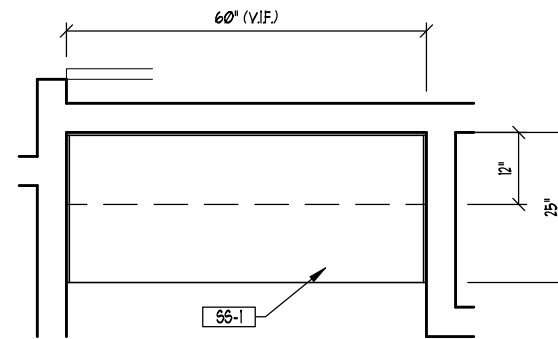

3 PLAN @ CONTROL ROOM #103  
 07 SCALE: 3/8" = 1'-0" ARCH. REF.: A105

NOTE TO ARCHITECT-  
 PLEASE VERIFY ALL FINISHES  
 FOR THESE AREAS.

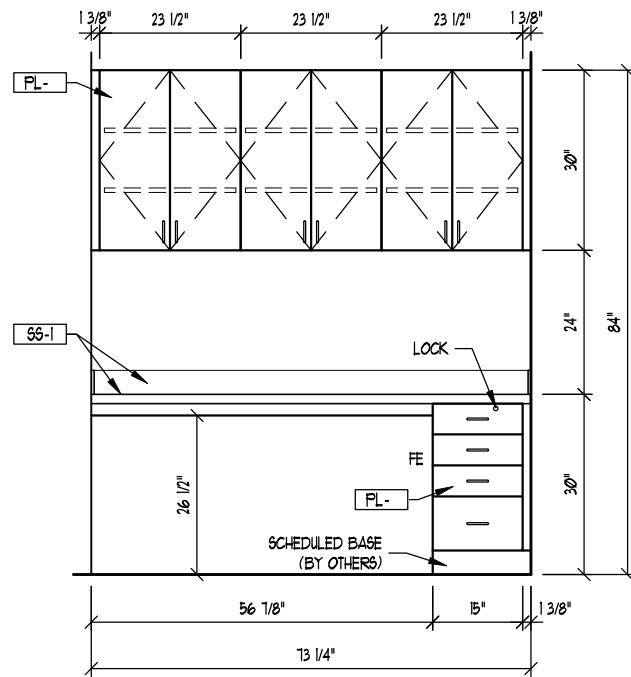

2 ELEVATION @ CONTROL ROOM #103  
 07 SCALE: 3/8" = 1'-0" ARCH. REF.: 2/A201

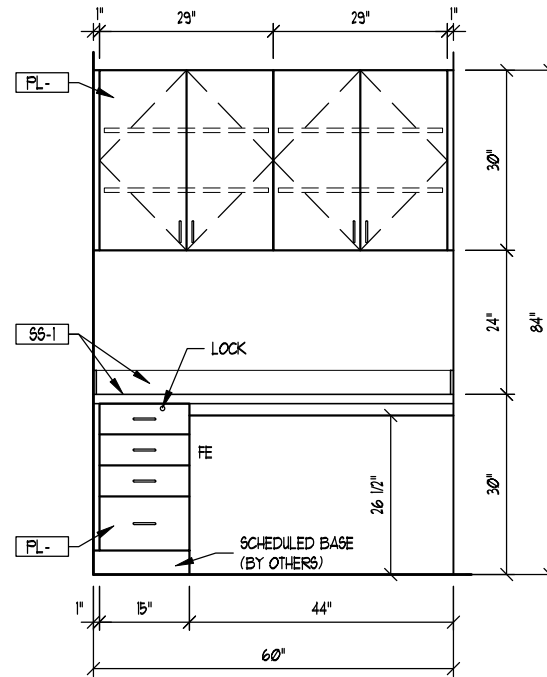

4 ELEVATION @ CONTROL ROOM #103  
 07 SCALE: 3/8" = 1'-0" ARCH. REF.: 2/A201



108 E. OTTAWA  
 LOGANSPOUT, IN 46947  
 574-753-2359 (PHONE)  
 574-753-2660 (FAX)

Project Name  
**ARNETT HOSPICE AND SLEEP CLINIC - CASCADE CENTRE**  
 Project Location  
**LAFAYETTE, INDIANA**

Project Number		CONTROL ROOM #103			
Scale: <b>3/8" = 1'-0"</b>	Orig. Drwg By: HL 12/23/09	Last Revised By:	Revisions History:	Drawing <b>07</b>	



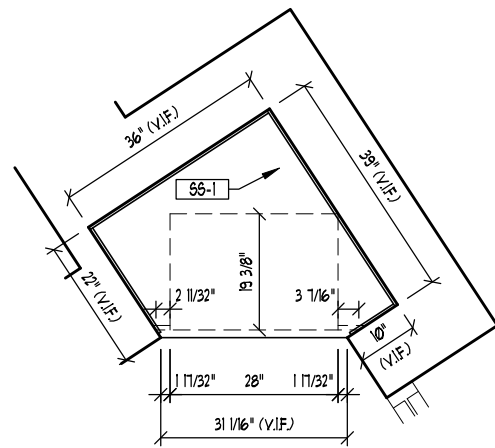

1 PLAN @ CONFERENCE ROOM #105  
 08 SCALE: 3/8" = 1'-0" ARCH. REF.: A105

NOTE TO ARCHITECT-

PLEASE VERIFY OR SPECIFY THE FOLLOWING:

- 1) PLEASE VERIFY THE COUNTERTOP HEIGHT AT THIS AREA.
- 2) PLEASE VERIFY ALL FINISHES AT THIS AREA.

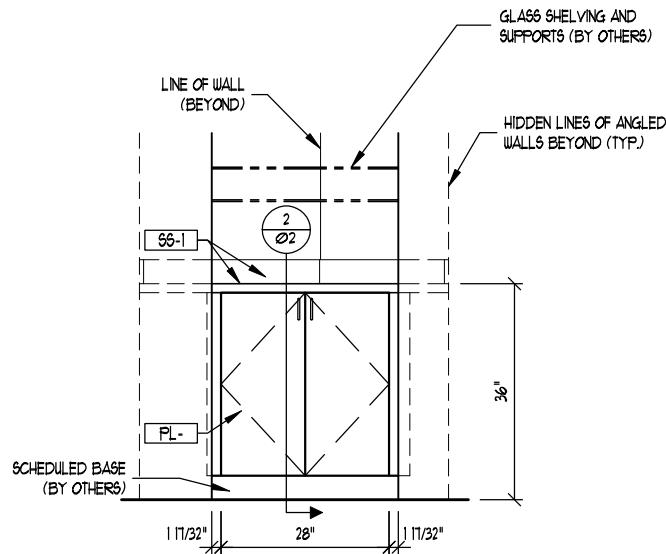

2 ELEVATION @ CONFERENCE ROOM #105  
 08 SCALE: 3/8" = 1'-0" ARCH. REF.: 12/A200

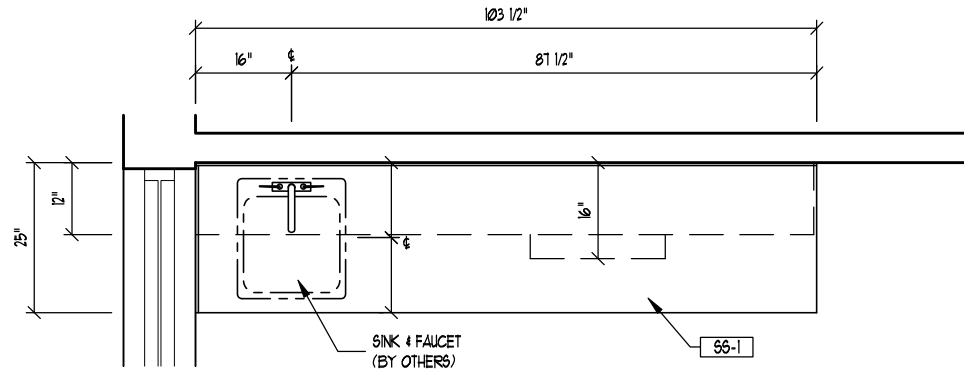

NOTE TO ARCHITECT-  
 PLEASE VERIFY ALL FINISHES  
 FOR THIS AREA.

3 PLAN @ STAFF BREAK RM. #106  
 08 SCALE: 3/8" = 1'-0" ARCH. REF.: A105

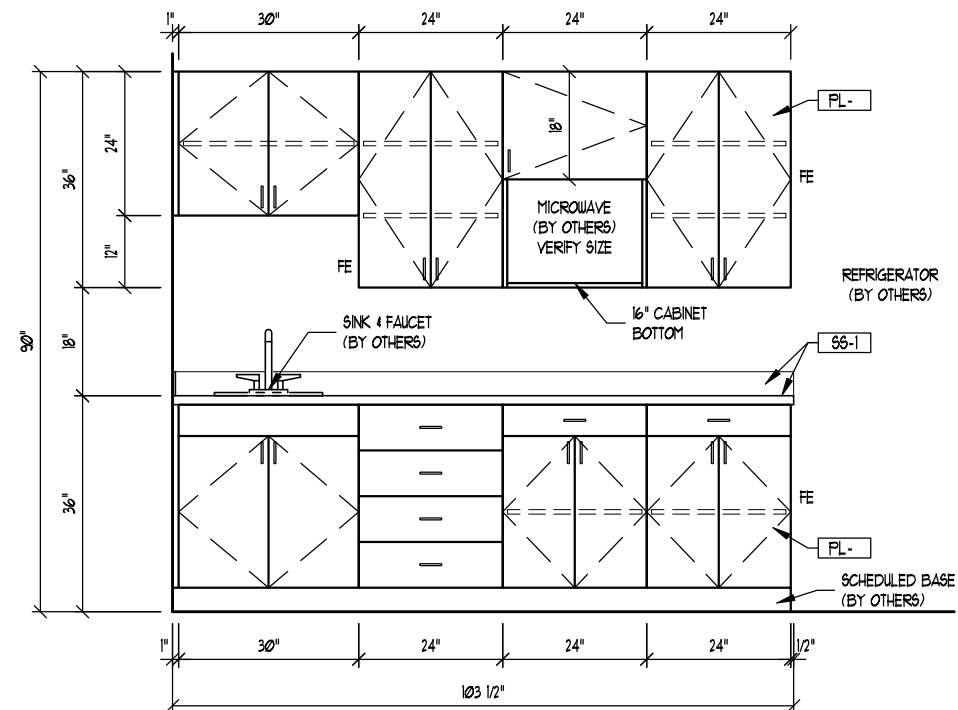

4 ELEVATION @ STAFF BREAK RM. #106  
 08 SCALE: 3/8" = 1'-0" ARCH. REF.: 1/A200



108 E. OTTAWA  
 LOGANSPOUT, IN 46947  
 574-753-2359 (PHONE)  
 574-753-2660 (FAX)

Project Name

**ARNETT HOSPICE AND SLEEP CLINIC - CASCADE CENTRE**

Project Location

**LAFAYETTE, INDIANA**

Project Number

Scale:

**3/8" = 1'-0"**

Orig. Drwg

By: HL  
 12/23/09

Last Revised

By:



Revisions History:

Drawing

**08**

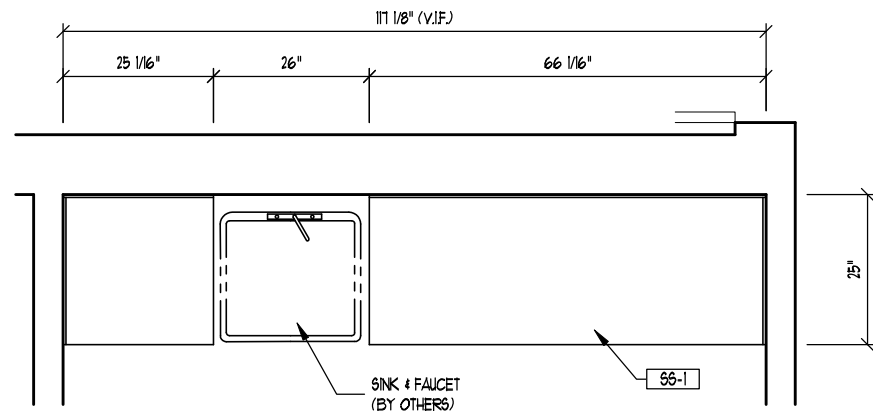

1 PLAN @ INSTRUMENT CLEANING #132  
 09 SCALE: 3/8" = 1'-0" ARCH. REF.: A105

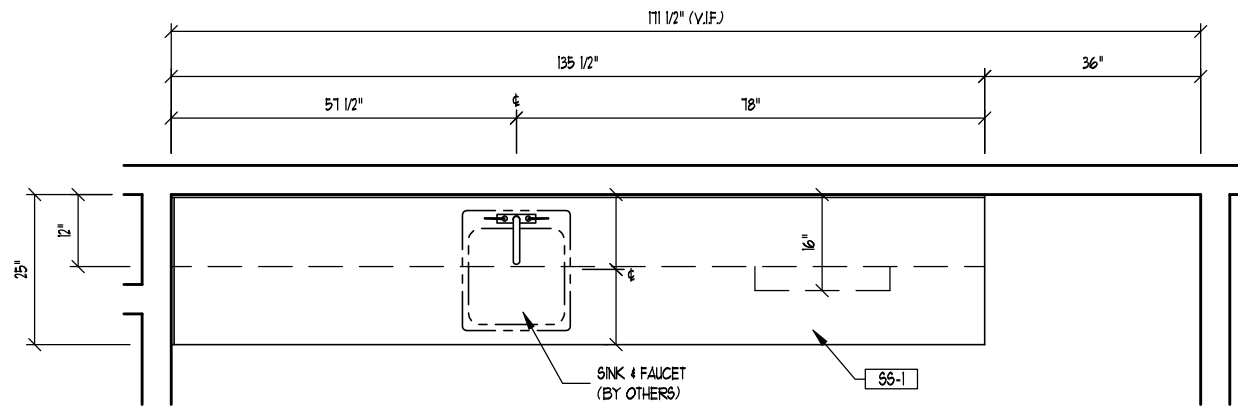

NOTE TO ARCHITECT -  
 PLEASE VERIFY ALL FINISHES  
 FOR THIS AREA.

3 PLAN @ SHARED BREAK RM. #151  
 09 SCALE: 3/8" = 1'-0" ARCH. REF.: A106

NOTE TO ARCHITECT -  
 PLEASE VERIFY OR SPECIFY THE FOLLOWING:  
 1) PLEASE VERIFY THE COUNTERTOP HEIGHT AT THIS AREA.  
 2) PLEASE VERIFY ALL FINISHES AT THIS AREA.

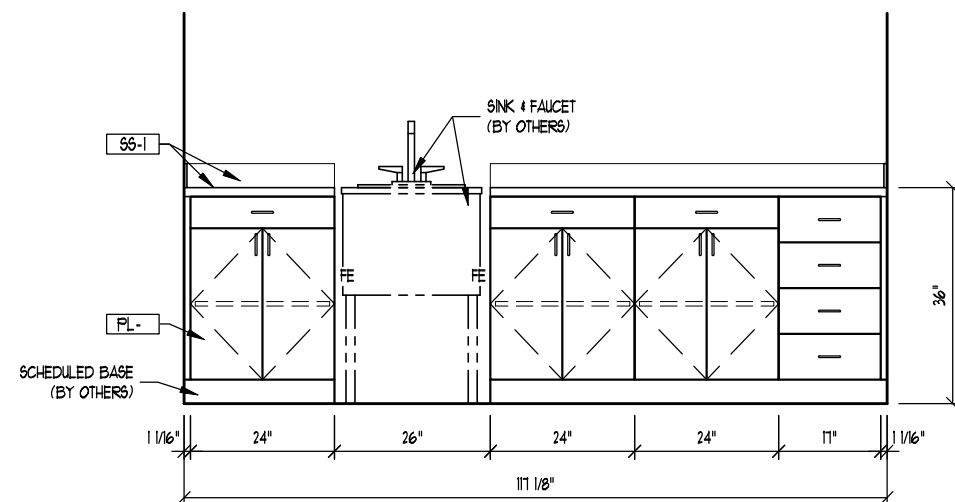

2 ELEVATION @ INSTRUMENT CLEANING #132  
 09 SCALE: 3/8" = 1'-0" ARCH. REF.: 3/A201

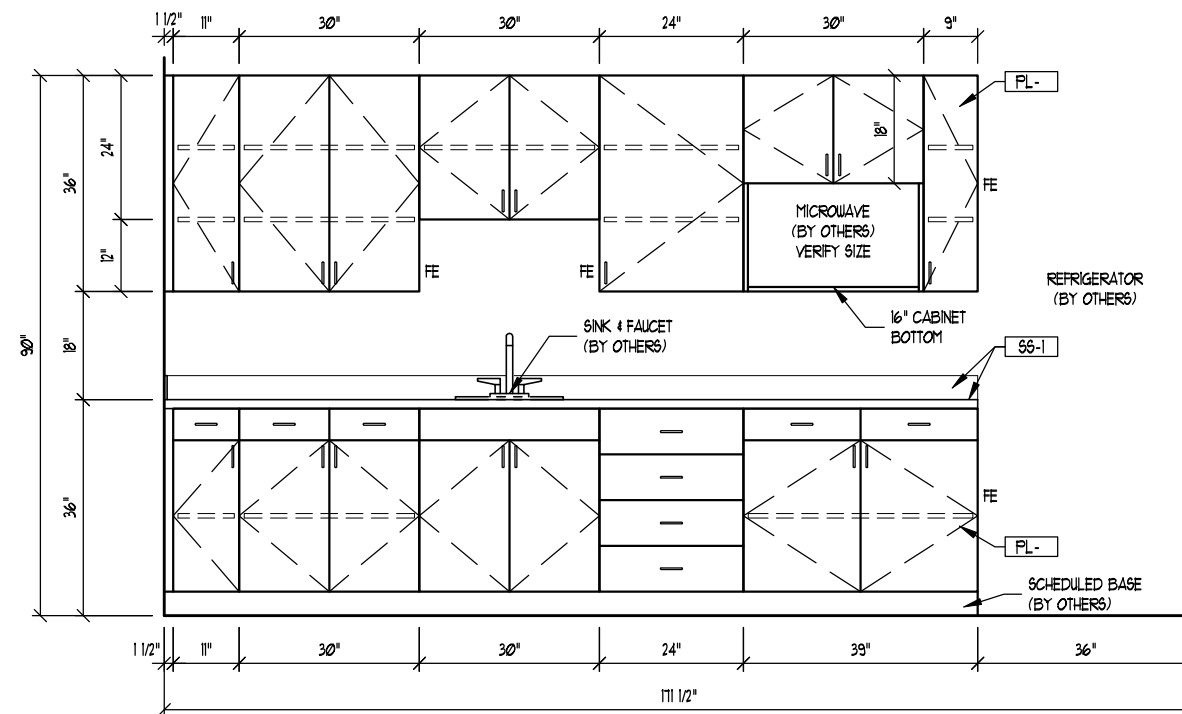

4 ELEVATION @ SHARED BREAK RM. #151  
 09 SCALE: 3/8" = 1'-0" ARCH. REF.: 10/A200

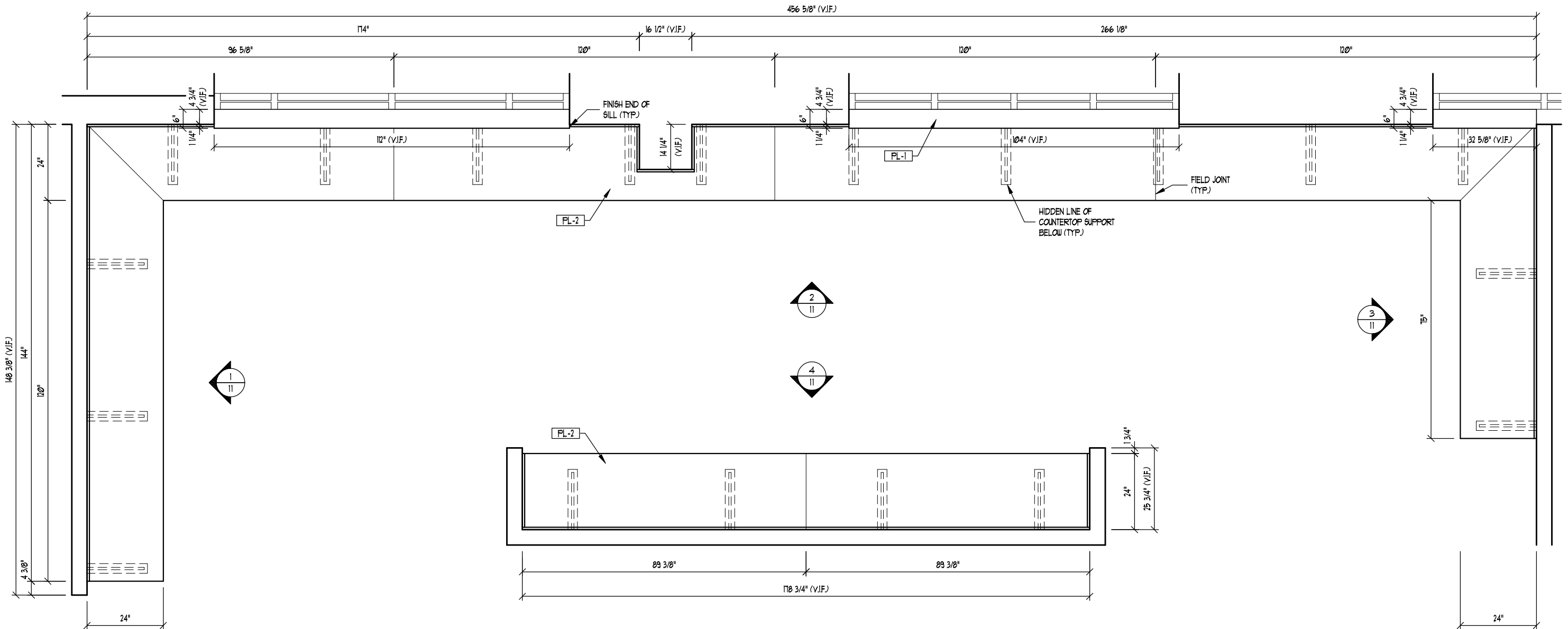

NOTE TO ARCHITECT:  
PLEASE VERIFY ALL FINISHES  
FOR THIS AREA.

1 PLAN @ HOSPICE BULL PEN #160  
10 SCALE: 3/8" = 1'-0" ARCH. REF.: A106



108 E. OTTAWA  
LOGANSPOUT, IN 46947  
574-753-2359 (PHONE)  
574-753-2660 (FAX)

Project Name  
**ARNETT HOSPICE AND SLEEP CLINIC - CASCADE CENTRE**  
Project Location  
**LAFAYETTE, INDIANA**

Project Number		HOSPICE BULL PEN #160		
Scale: <b>3/8" = 1'-0"</b>	Orig. Drwg By: HL 12/23/09	Last Revised By:	Revisions History:	Drawing <b>10</b>

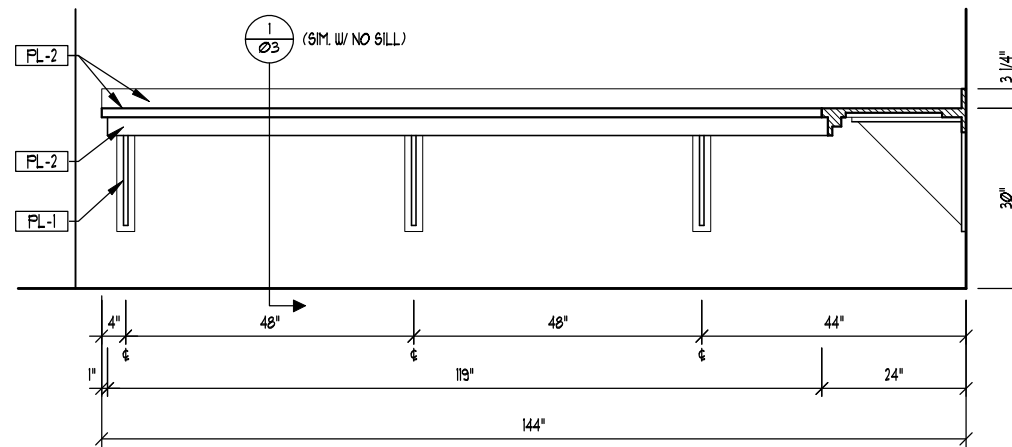

NOTE TO ARCHITECT-  
PLEASE VERIFY ALL FINISHES  
FOR THIS AREA.

1 ELEVATION @ HOSPICE BULL PEN #160  
SCALE: 3/8" = 1'-0" ARCH. REF.: NONE

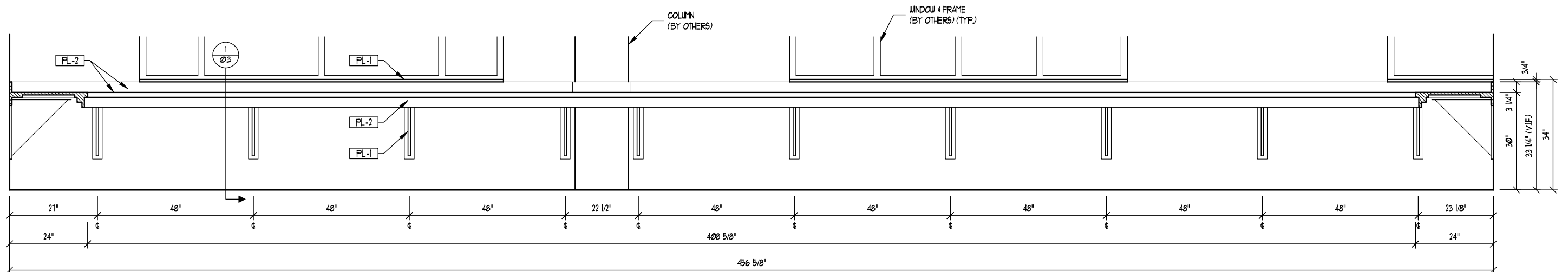

2 ELEVATION @ HOSPICE BULL PEN #160  
SCALE: 3/8" = 1'-0" ARCH. REF.: NONE

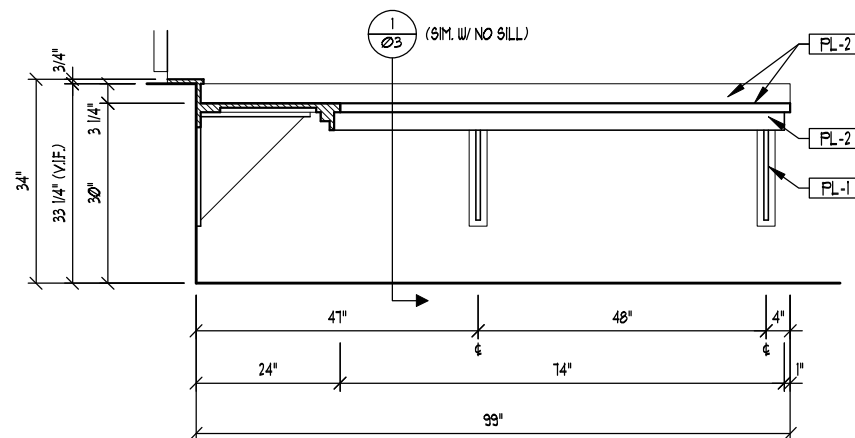

3 ELEVATION @ HOSPICE BULL PEN #160  
SCALE: 3/8" = 1'-0" ARCH. REF.: NONE

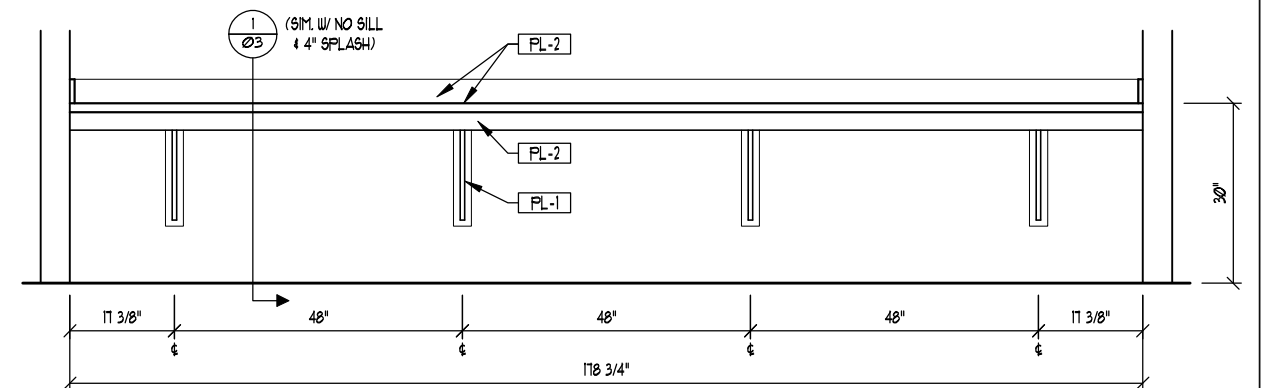

4 ELEVATION @ HOSPICE BULL PEN #160  
SCALE: 3/8" = 1'-0" ARCH. REF.: NONE



108 E. OTTAWA  
LOGANSPORT, IN 46947  
574-753-2359 (PHONE)  
574-753-2660 (FAX)

Project Name

**ARNETT HOSPICE AND SLEEP CLINIC - CASCADE CENTRE**

Project Location

**LAFAYETTE, INDIANA**

Project Number

Scale:

**3/8" = 1'-0"**

Orig. Drwg  
By: HL

12/23/09

Last Revised  
By:



Revisions History:

Drawing

**11**

**HOSPICE BULL PEN #160**

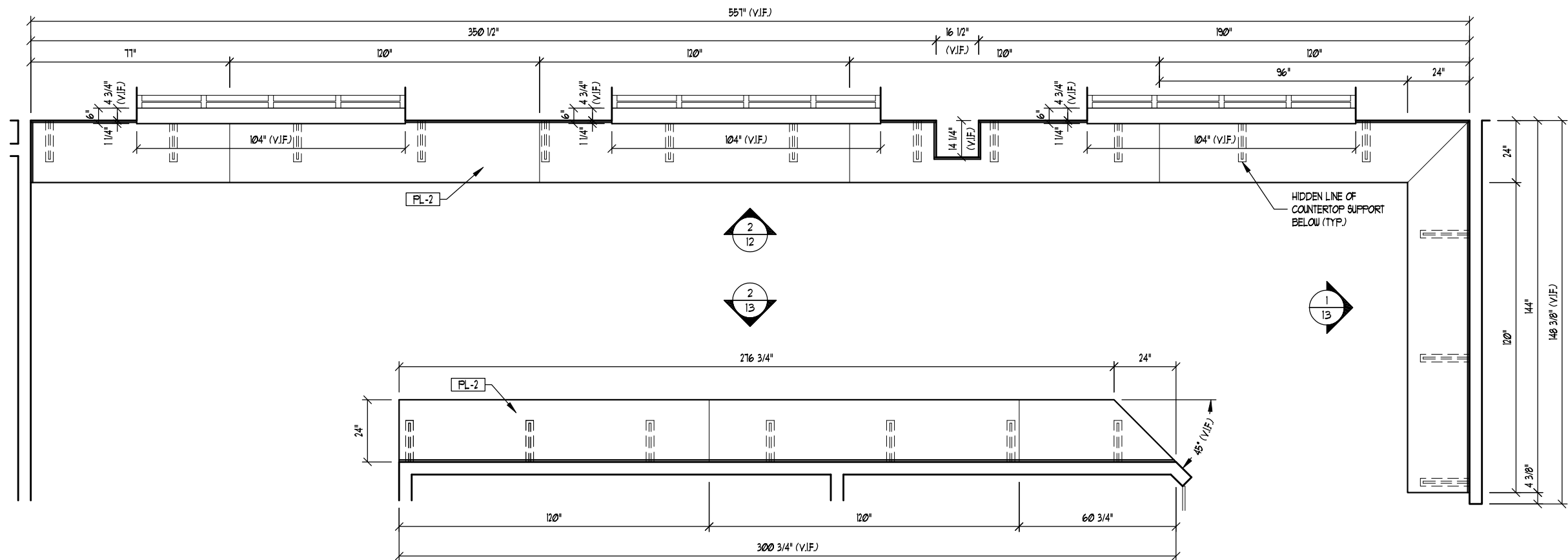

NOTE TO ARCHITECT:  
PLEASE VERIFY ALL FINISHES  
FOR THIS AREA.

1  
12 PLAN @ HOME HEALTH BULL PEN #167  
SCALE: 1/4" = 1'-0" ARCH. REF.: A106

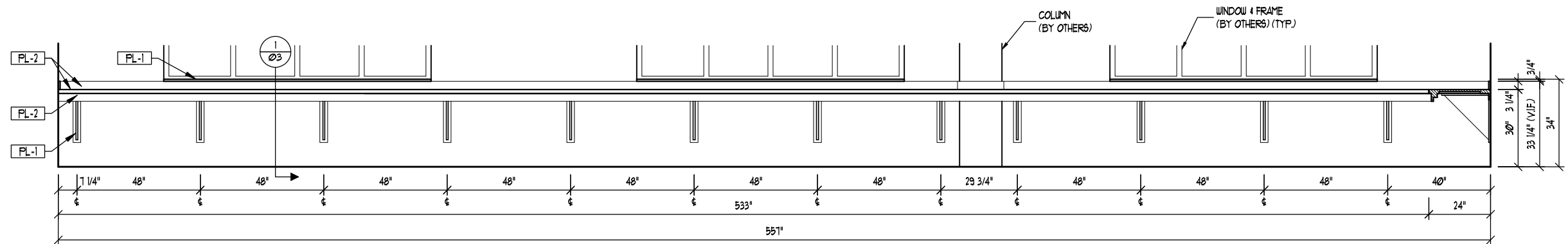

2  
12 ELEVATION @ HOME HEALTH BULL PEN #167  
SCALE: 1/4" = 1'-0" ARCH. REF.: NONE



108 E. OTTAWA  
LOGANSPOUT, IN 46947  
574-753-2359 (PHONE)  
574-753-2660 (FAX)

Project Name  
**ARNETT HOSPICE AND SLEEP CLINIC - CASCADE CENTRE**  
Project Location  
**LAFAYETTE, INDIANA**

Project Number

Scale:  
**1/4" = 1'-0"**

**HOME HEALTH BULL PEN #167**

Orig. Drwg  
By: HL  
12/23/09

Last Revised  
By:



Revisions History:

Drawing

**12**

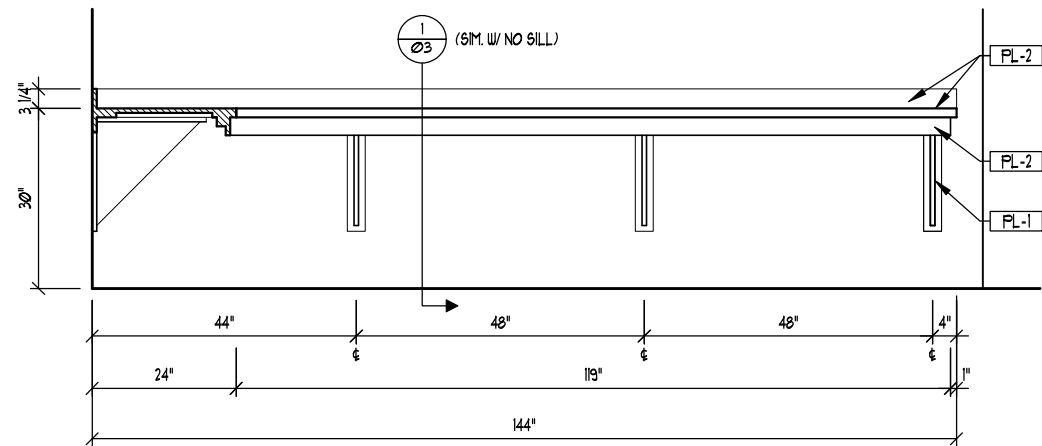

1 ELEVATION @ HOME HEALTH BULL PEN #167  
13 SCALE: 3/8" = 1'-0" ARCH. REF.: NONE

NOTE TO ARCHITECT:  
PLEASE VERIFY ALL FINISHES  
FOR THIS AREA.

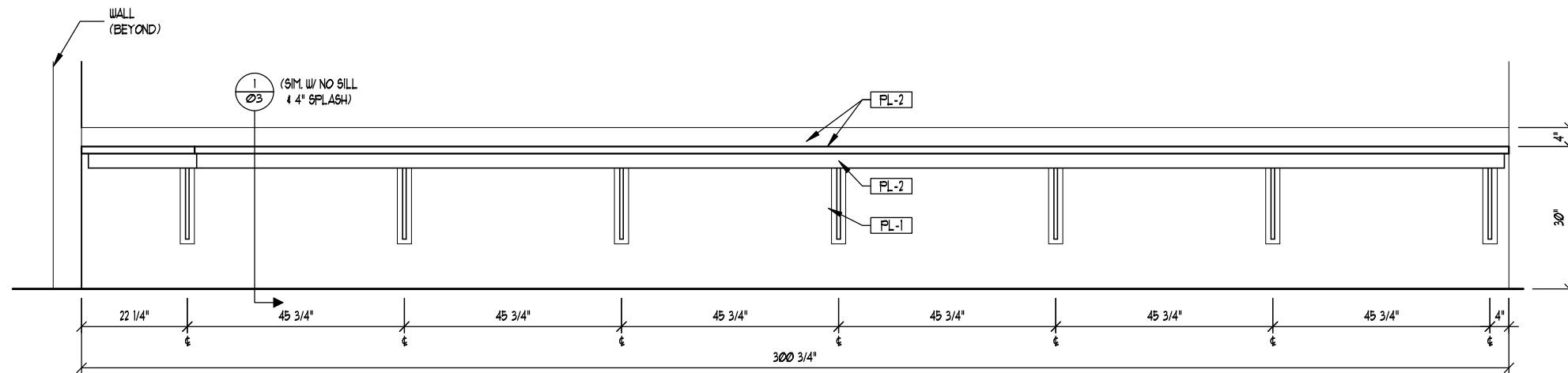

2 ELEVATION @ HOME HEALTH BULL PEN #167  
13 SCALE: 3/8" = 1'-0" ARCH. REF.: NONE



108 E. OTTAWA  
LOGANSPOUT, IN 46947  
574-753-2359 (PHONE)  
574-753-2660 (FAX)

Project Name

ARNETT HOSPICE AND SLEEP CLINIC - CASCADE CENTRE

Project Location

LAFAYETTE, INDIANA

Project Number

Scale:

3/8" = 1'-0"

Orig. Drwg

By: HL

12/23/09

Last Revised

By:



Revisions History:

Drawing

13

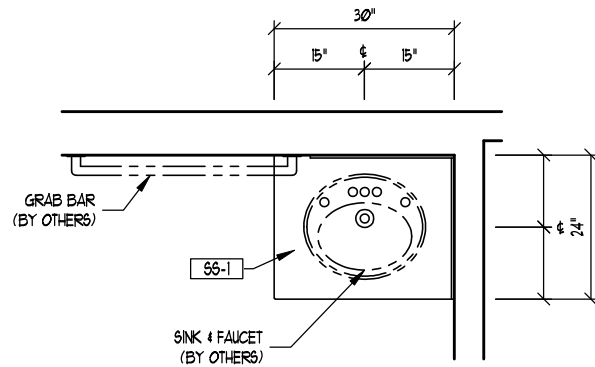

1 PLAN @ TYPICAL VANITY  
14 SCALE: 3/8" = 1'-0" ARCH. REF.: A105

TYPICAL VANITY SCHEDULE		
ROOM NUMBER	DESCRIPTION	ELEVATION ARCH. REF.
111	R/R	1/A200
113	R/R	1/A200
115	R/R	1/A200
117	R/R	1/A200
122	R/R	1/A200
126	R/R	1/A200
134	R/R	1/A200
136	R/R	1/A200
138	R/R	1/A200
140	R/R	1/A200

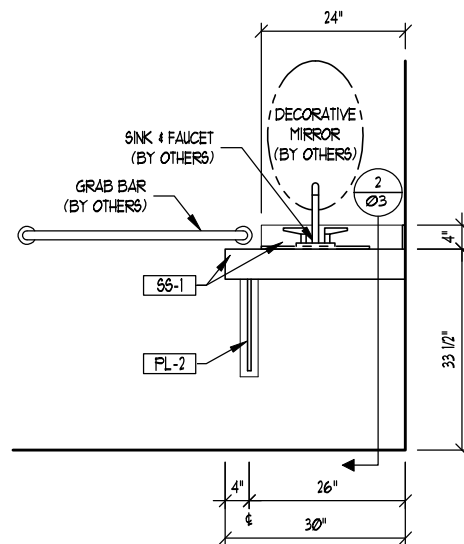

2 ELEVATION @ TYPICAL VANITY  
14 SCALE: 3/8" = 1'-0" ARCH. REF.: SEE SCHEDULE

NOTE TO ARCHITECT-

PLEASE VERIFY OR SPECIFY THE FOLLOWING:

- 1) PLEASE VERIFY COUNTERTOP HEIGHTS AT THESE AREA.
- 2) PLEASE VERIFY ALL FINISHES AT THESE AREAS.

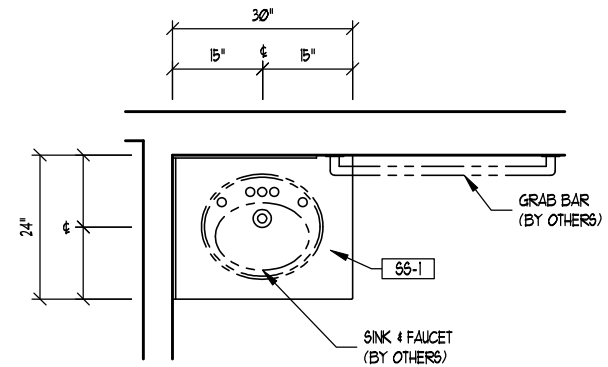

3 PLAN @ TYPICAL VANITY  
14 SCALE: 3/8" = 1'-0" ARCH. REF.: A105

TYPICAL VANITY SCHEDULE		
ROOM NUMBER	DESCRIPTION	ELEVATION ARCH. REF.
124	R/R	1/A200 (OFF.)
128	R/R	1/A200 (OFF.)

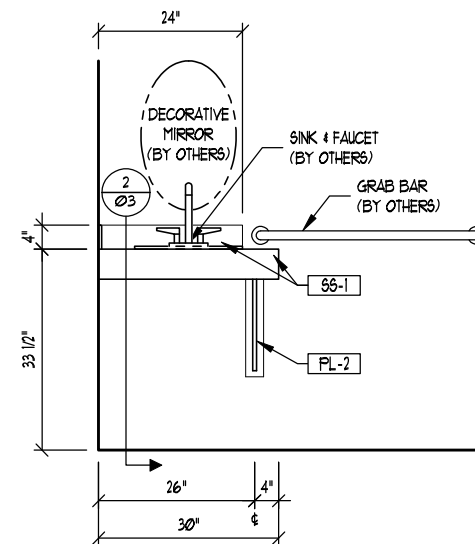

4 ELEVATION @ TYPICAL VANITY  
14 SCALE: 3/8" = 1'-0" ARCH. REF.: SEE SCHEDULE