

Creating a Control Nesting Export:

1. Open Control Nesting

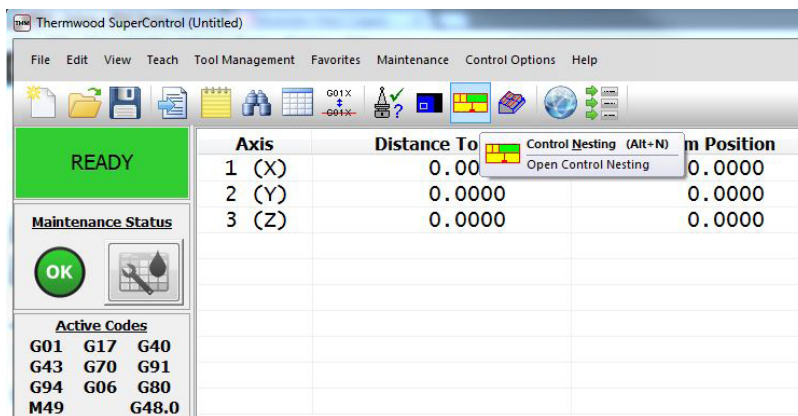

2. Load a file that is creating a problem and click OK

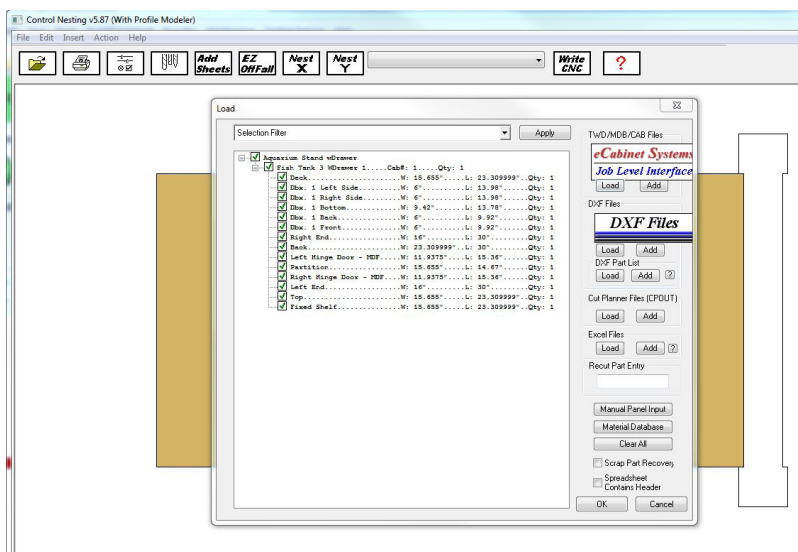

3. Click File and then click Export

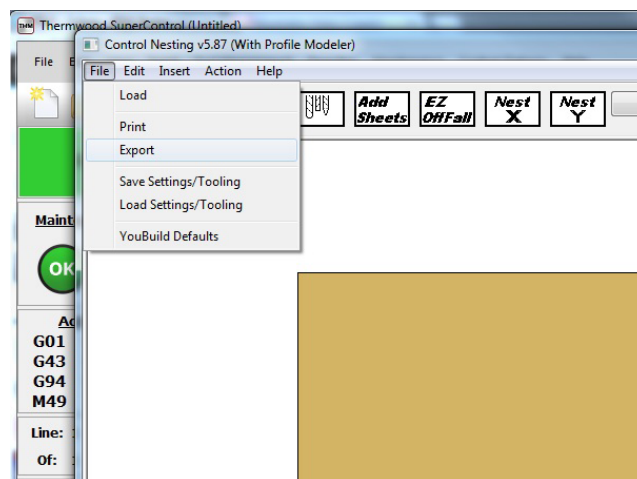

4. Choose the location where you wish the file to be saved to and click **OK**

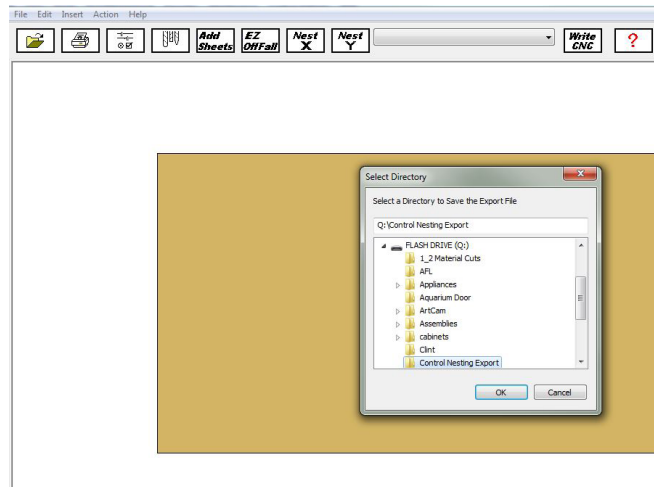

5. After the export has completed, a dialog box appears stating if it was completed successfully, and asks the user to **Press any key to continue**

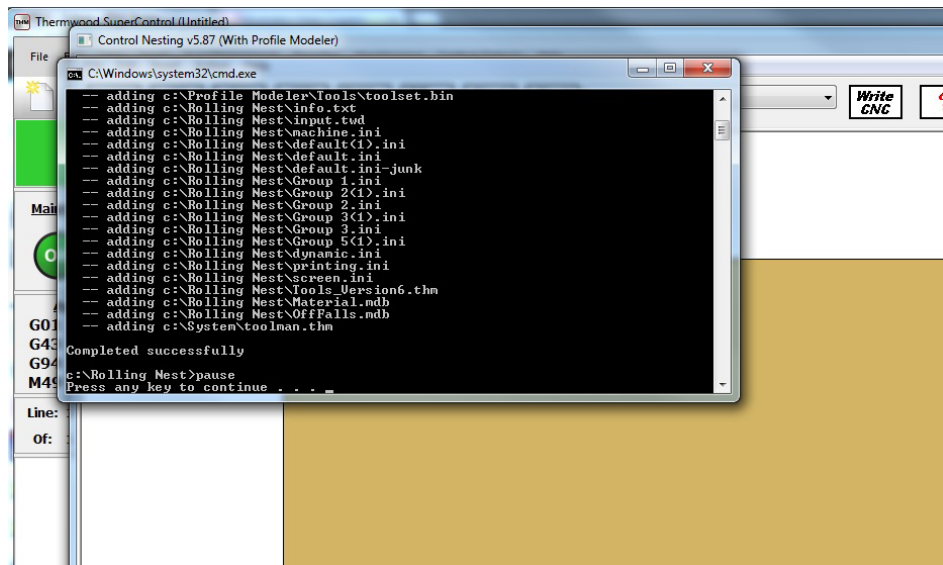

6. After pressing any key, a dialog box appears telling the user the file path for the created export

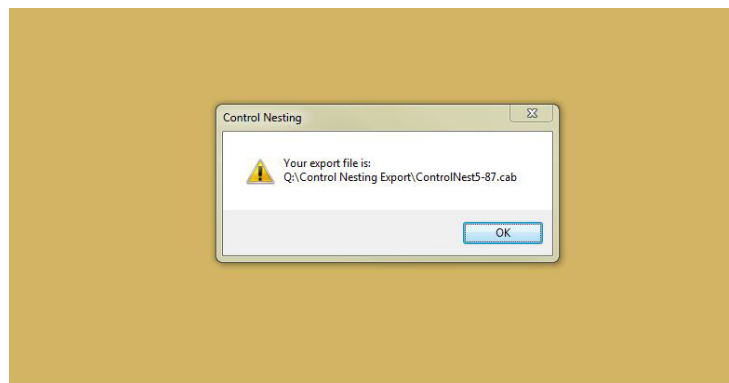

7. Locate the file, attach it to an email, and send to the email address provided by the Thermwood representative

